

Béla Bartók
Suite No. 1, Op. 3

Corno I in F.

Allegro vivace.

I.

energico.

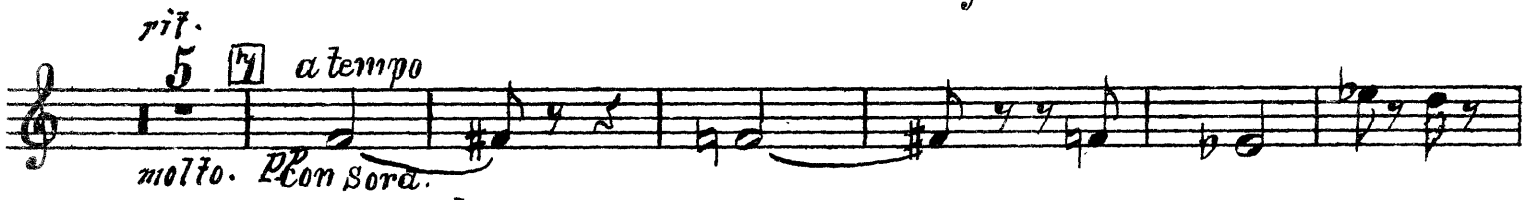
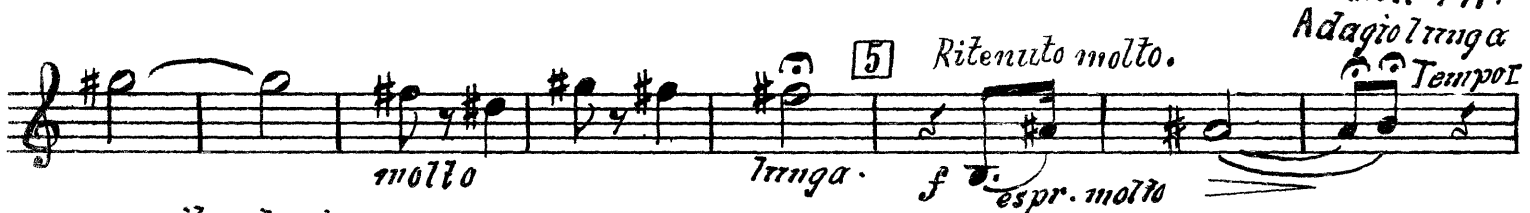
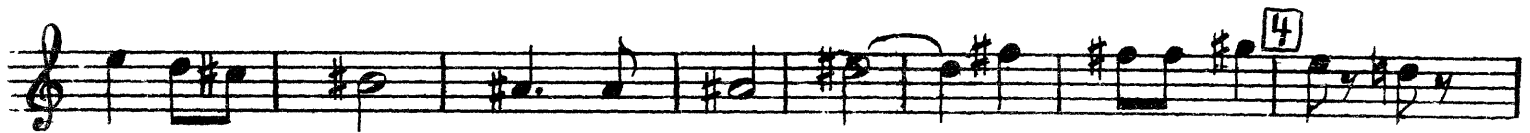

Corno I in F

molto ritard. *a tempo* *poco rit.*

p *espr* *cresc. poco* *p*

9 **Tempo I** *f* *cresc.*

10 *f*

11

12

13

14 *ff*

15 *sf*

16 *Poco meno mosso* *sf*

Corno in F

rit molto.

17 *a tempo rit.* *con Sordino.*

18 *Tempo I* *senza Sordino.* *rit.* *dim.* *pp*

19 *pp* 20 *mf*

21 *mf* 22 *pp* 23 *pp* *poco marc.*

24 *a tempo (vivo)* *rit.* *mf* *pp* *p poco marc.*

25 *p* *consordino.*

26 *senza Sord.* *p* *con Sordino*

27 *senza Sord.* *p* *mf*

28 *ancora più vivo.* *f* *con Sord.* *ff*

29 *Tromba I* *ff*

30 *ff* *f dim.*

31 *ff* *p* *f* *rit.* *senza*

4

Corno in F

poco meno vivo Tempo I

32 *senza Sord.*

4 *sosten.*

33

sosten.

Poco meno Allegro.

34

rit. 35

ritard.

1 *accel. a tempo.*

36

37

5

38

39

40

poco a poco rit.

molto ritenuto.

Corno I in F

II.

Poco adagio. con Sordino.

1 *f* *pp* *molto*

1 *pp* *f* *pp* *mf*

tranquillo

2 *senza sord.* 3 *p*

1 *pp* *f* *pp*

espr *poco animato* *con Sord.*

1 *f* *pp* *p* *cresc.* *mf* *poco a poco rall.*

5 *Più animato.*

6 *Tempo I* *senza sord.* *f* *dim* *p*

7 *f* *poco a poco più sost.* 8 *a tempo* *f*

3 3 3 3 3 3 3 3 3 3 *rit. poco* *a tempo*

9 *Poco agitato.* 10 *p* 11 *1* 1 *4*

4 *Corno I*

12 *p* 13 *4* 14 *2* *sosten.* *p* *cresc.* *f* *espr.*

15 *con Sordino.* 1 *f* *pp* *4* *senza*

Corno I in F

senza sord.

Corno In F

Tranquillo

Celli

G. P. [23] 3 4 4 ppp 4 pp

mf con Sord. senza Sord.

[24] p 2 mf cresc. sf sf p

[25] sf pp sf sf p sf p

[26] sf 2 cresc. ff sf sf p

[27] *molto allarg.* sf 2 cresc. ff sf sf sf

[28] 1 2 3 4 5 *molto rit.* p dolce pp

[29] *Quieto.* 1 2 3 pp

4 5 6 7 8 9 10 9 [30] 1 2 3 4 pp

5 6 7 8 9 10 11 12 1 p dolce

[31] 2 10 Ob. p

[32] f 7

2 3 4 5 *Poco rit* *atempo* 2

[33] cor: 2 8 pp

ritard. [34] Fl: 4 tempo pp

ritard *Tempo I* [35] 7 16 13

Fag: [36] 1 p

3 con Sord. [37] 7 4 mf f pp

Corno In F

senza sord.

mf *cresc:* *f*

38

1 2 3 4

5 6 7 8 *ritar*

molto 6 7 *al tempo.* *f*

3 1 39 1 2 3

ff *f*

4 5 6 7 8 1 2 3

4 5 *rit. molt.* 6 7 *al tempo*

40 3 *ff* *sf* *sf*

1 3 41 *mf* 42 *molto agitato* *f*

agitato 3

3 *p* *f*

43 *ff*

Corno I in F

Corno I in F

12

IV.

Moderato. Clar. I

6 p pp 3 8

1 p 12 mf 2

3

a tempo. 4 *poco rit.* Cor. III. con Sord. 1 6 f *rit.*

5 *senza sord.* 1 *poco rit.* pp

a tempo. 6 *con Sord.* *dim* 7 6 1 mf

1 2 *senza sord.* *rit. 1* 8 *Piu vivo.* f

9

ff

rit. 10 *Tempo I.* 2 1 2 1 7 Clar. I

Corno In F

a tempo.
coll. [11] Tromba.

p *f* *mf*

p

[12] *consord.* *sf* *p* *pp* *f* *senza sord.* [13] *poco a poco agi.*

[14] *sf* *sf* *sf*

sf *sf*

sempre più vivo. [15]

Vivo. *ff*

[16] [17] *rit. V. cb.* *tempo* *poco rit.*

meno mosso *Vivo.* *meno mosso* *Vivo.*

[18] *meno mosso* *Vivo.* *meno mosso.* *Ritenuito*

Vivo 2 3 4 5 6 7 8 9

Corno in F

14

V.

Molto vivace.

3 *ff sf dim.*

1 1 *f*

2 5

3 *pp*

4 *pp poco cresc. ff*

1 1 1 1 1 6

Adagio *consord.* *senza sord.* *Tempo I*
Vivo. *sf = pp* *p*

8 1 2 3 4 5 6
f sf sf sf sf

9

1 2

10 *sf sf*

Corno I in F

11

12 *mf*

13 14 1 2 1 2 3

15 1 Quartett. 16 *f*

17 Quartett. 1 1 1 5 1 3 18 9 *mf*

Viol. I Solo
19 *pp rit. molto sost. pp mf*

20 3

21 *rit.* 12 *mf* *Tempo Solo* 22 *consord.*

23 *senza sord. f*

24 *breve pp*

25 *f sf sf*

26 1 2

Corno in F

27

ritard. molto

ff

28 *meno mosso.*

29

30 *Più vivo.*

31 *Ancora più vivo.*
stacc.

32

p

rit. Viol.

Tempo I.

f

rit. molto.

Béla Bartók
Suite No. 1, Op. 3

Corno II in F

I.

Allegro vivace.

f energico

Corno II in F.

senza sord. *p* *rit. molto* *espr. poco cresc.*

a tempo *poco rit.* **9** *Tempo I.* *sf*

10 *cresc.* *f*

11

12

13

14

15 *f*

16 *Poco meno mosso.* *rit.* *sf* 1 2 3 4 5 6 7 8

molto **17** *a tempo* *cor sord.* *rit.* *senza sord.* *p* *pp* 5 4

Corno II in F.

Tempo I.

18 19 6 Corno II 20 1 2 3 4 5 2 21 2

8 4 pp mf

4 22 16 23 6 Fag. rit. 3

pp mf PP

24 a tempo P poco marc. 3 25 3 breve con sord. 1 P

3 senza sord. 26 4

con sord. 1 27 senza sord. 1

mf 1 28 P pp ancora più vivo 3 29 4

con sord. ff 4 30 ff 5

31 2 5 rit. dim.

ff P f

32 poco meno vivo. senza sord. 4 sosten. 33 f ff f

sosten. 34 Poco meno Allegro. 35 sf 10 rit. pp

accel. a tempo 1 1 36 2 P ff ff

Corno II in F.

II.

Corno II in F.

senza sord.

7

3 8 *dim. p*

poco a poco più sost. *f a tempo*

poco rit. *a tempo* 9 *Poco agitato. Trombe.*

10 11 4 12

13 4 14 2 *Sostenuto*

quieto *p cresc.* *f espr.*

15 *con sord.* 1 *senza* 4

mf *p* *sf* *pp* *sf* *pp* *rit.*

16 3 3 3 17 *poco rit.*

f senza sord.

a tempo 18 *più andante.* 6 3 19 8

20 *sempre più andante* *pp* 21 5 *tranquillo*

Cor. III. *pp* *f* *pp*

22 *agitato* 1 23 1

mf *f* *p* *f* *p*

poco a poco più tranq. 3 24 4 *Tempo I. con sord.* *Andante.* 4

mf espr. *sf pp*

Corno II in F.

246 *senza sord.* 25

1 *pp* *cresc.* *f*

26

27

28 *tranq.* *f* *raff.* 29 *a tempo I.* 6 30 8 *pp*

III.

Presto. 3 1 3

pocof *p*

1 1 1

mf

3 *con sord.* 2 4

mf *f* *pp*

senza sord. 3 1 2 3 4 5 6

mf cresc. *f*

7 8 4 *ritard. - molto*

1 2 3 4 5 6 7

a tempo 5 1 3 1

ff *ff*

8 9

6 1 2 3 4 5 6 7 8 1 2

f

Corno II in F.

rit. — — — molto — — — a tempo

3 4 5 6 4

7 1 3 1

agitato 1 8 2 2 3 9 Molto agitato. con sord. mf marc.

f sf sf sf

cresc.

10 Vivo. molto. 6 senza sord. mf

11 2 1 1 2 4 P pp P cresc.

12 f

13 p dolce f mf

14 4

I. 3 con sord. 1 1 3 15 1 1 pp PP

3 con sord. mf cresc. f

16 3

Corno II in F.

sempre
Molto vivace.
senza sord. 13

con sord. poco rit. 14

18 dim. poco sosten. 1 2

19 11 Viol. poco sosten. tranquillo

20 p

21 ritenuto accel. 3 3 rit. accel. 1 2

Tempo I. 22

poco rit. a tempo 3 3 G.P. 4

23 Cello. 4 I. pp

24 2 con sord. 25 senza sord. sf cresc. sf > p sf

26 sf pp sf sf p sf p

27 molto allarg. cresc. sf sf

Corno II in F.

28 *ritard. molto* 29 *Molto quieto.*

Basse-Violi. 30 1 2 3 4

5 6 4 8 9 10 11 12 1 *dolce*

2 31 14 *Bass.* 32 1 2 3 4 5 *ppoco ritard.*

a tempo 2 2 33 *p* 3

at. rit. 34 *Tempo I.* 35 13 *molto ritard.*

Fag. Clar. 36 *pp* 1 *p* *mf*

3 *con sord.* 37 4 *senza sord.* *f cresc.*

38 1 2 3 4 5 6 7 *f*

8 1 2 3 4 *ritard. molto* 5 6 7

a tempo 9 3 *f*

Corno II in F.

Corno II in F.

a tempo

47 4 20 48 20 49 16 50 rit. 8 51 13

11

52 8 C-Fag. cresc. 53 7 7

54 f 1 2

3 4 5 6 7 8 55 1 2 3 4

5 6 4 8 3

dim. molto pp p cresc.

f ff 2 1

IV.

Moderato. clar.

6 3 8

pp

1 12 2

pp

3

14 rit. a tempo cor. 5 7 rit.

dim. 6 9

Corno II in F.

Bass Cl. *a tempo* **6** *con sord.* *f* *dim.*

2 **7** **1** **1** **2** *senza sord.* *mf* *f*

riten. **1** **8** *Più vivo.* *f*

9

poco a poco ritard. **10** *Tempo I.* *ff* **6** **2**

1 **2** **1** **2** **1** **5** *clar.*

at. rit. **11** *ob. Fl. Cl.* *p* **9** **5**

mf *p*

12 *con sord.* **1** **2** **3** **4** **5** *poco a poco più agitato* **13** *senza sord.* *ff* *sf* *p* *pp* *senza sord.* *f*

14 *sf* *sf* *sf*

sf *sf* **1**

Corno II in F.

1 1 *sempre più vivo* 15

Vivo.
ff

16 13

17 *poco a poco rit.* *Meno mosso.* *cor. I.* *Vivo.* 6 18 *Meno mosso.* 19

V.

Molto vivace.

3 *dim.* *ff sf*

1

1

2

5 3 *Corno I.* 1 2 1

2

2 1 2 1 1 4 2 1 2

Corno II in F.

Cor. I.

pp *poco cresc.* *sf*

5

1 1 1 1 *Ob. V.* 6

vivo. *Adagio.* *senza sord.* *Tempo I.*

con sord. *sfz.* *pp* *p*

7

8

9

10

11

12

mf

13 8 14 2 1 2 1 2

Corno II in F.

27

ritard. molto

ff

28 *Meno mosso.*

29

30 *Più vivo.*

31 *ancora più vivo stacc.*

32

11 *Tempo I. Viol.*

ritard.

rit. molto

Béla Bartók
Suite No. 1, Op. 3

Corno III in F.
I.

Allegro vivace.

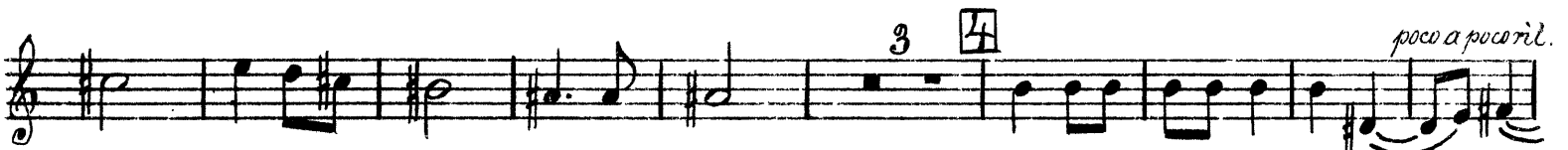
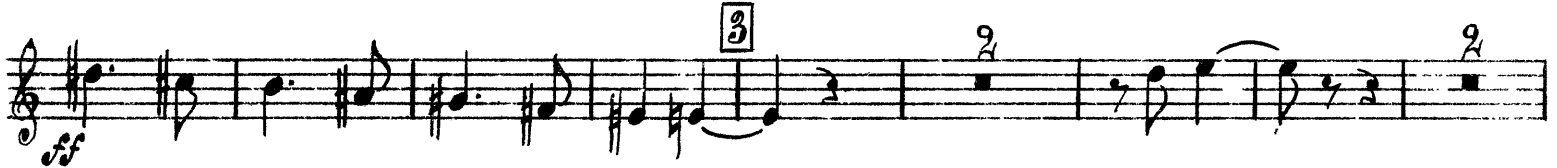

Corno III in F.

13

14

15

16 *Poco meno mosso.*

17 *ritar. molto. a tempo.* 5

18 *rit. con sord. senza molto* 4 *Tempo I senza sord.* 19 6

20 *Cor. 4.* 1 2 3 4 5

21 10 22 16 23 6 *Tag. Orch.*

24 *ritar. a tempo. (vivo.)* 3

25 *pp poco marc.* 3 *breve 1 con sord. senza 3*

26 *senza sord.* 4 *con sord.* 1

27 *senza sord.* 1 1 *mf*

28 *p* *pp* *ff* *con sord.* *ff* *dim.* *senza poco rit.* *poco meno vivo. senza sord.* *sosten.* *sosten.* *34 Poco meno Allegro* *35 I. I.* *10 ritard.* *pp* *p cresc.* *accel.* *al tempo* *1* *36* *4* *37* *5* *38* *2* *39* *3* *40*

Ancora più vivo

Corno III in F.

II.

Poco Adagio. *con sordino.*

molto tranquillo.

senza sord.

poco animato.

più animato. *poco a poco rall.*

senza sord.

poco a poco sost. *a tempo*

poco rit. a tempo

Poco agitato.

quieto. *sostenuto.*

Corno III in F.

III.

Presto.

poco f

p

mf

consord. **2**

f *pp* *f* *dim.* *p*

senza sord. **3**

mf cresc. *f*

4

ritard. molto *a tempo* **5**

ff *ff*

6

ritard. *rit. molto*

a tempo. **7**

Bartók — Suite No. 1

Corno III in F.

4f 4f *agitato* 1 1 8 2 2

3 9 *molto agitato.* *con sord.* 14 p

10 *Vivace molto.* 6 *cresc.*

senza sord. mf

11 p pp p *cresc.*

12

13 *dolce* 10 14 *f* *mf espr.*

2 *con sord.* 1 1 3 pp

15 1 1 3 *con sordino.* *mf cresc.*

16 3

28 *mf* *ritar. molto.* 4 29 *quieto.* 13 *Celli pizz.*

30 *Cor.* 13 *Cello-B:*

31 *Engl. H.* 4 16 32 *Cor.* 6 3 *poco rit.*

al tempo. 33 *p*

34 *Cor. I. I.* 3 *ritar.* 4 *al.* 4

I. I. 12 *rit. molto. Tempo!* 16 35 4 *Vcl.* *af* *af* *af* *af*

36 4 3 1 *p* *mf*

37 *consord.* 4 *mf* *pp*

senza sord. 38 *f dim.* *p* *mf cresc.* *f*

1 2 3 4 5 6 7 1

2 3 4 *rit. molto* 6 7

3

Corno III in F.

39

ff

1 1 2 3 3 4 5

6 7 8 1 2 3 4 5 rit. 6

molto *al tempo*

40 3 1 *agitato* 3

mf *mf*

41 4 42 *molto agitato* 1

43 *ff*

44

45 4 46 2 47 24

ff

Corno III in F.

IV.

Corno III in F.

4 Cl. basso. *4 poco rit. a tempo. con sord.*

3 4 5 **5** *senza sord. pp poco rit.*

atemp. **6** *con sord.* *dim.*

Corni II. II. **7** *mf*

senza sord. *f* *riten.* **8** *più vivo.*

9

sf

poco a poco rall. **10** *Tempo to.*

11 *poco rit. 9 a 7.* *mf*

12 *con sord.* *f sf p*

poco a poco più agil **13** *senza sord.* *f sf sf*

V.

Corno III in F.

3 2 1 2 1 2 1 2 1

1 4 2 1 2 *Viol. 1^o* *pp* *poco cresc.*

5 *sf*

1 1 1 6 *pp* *rit* 9

Adagio. con sord. *sf* *pp* 7 *Tempo!* *senza sord.* 8 *p* *sf* *sf* *sf*

9

2 10

11 *sf* *sf*

12 *mf*

Corno III in F.

13 3 14 2 1 2 1

2 3 15 2 1 1 1 16

mf

1 1 1 1 5 1 3

18 6 Fl. 3 *rit.* *Molto sost.* 19

pp mf

20 3 3 3 3 3

molto rit. 21 *Tempo I* 22 *Cor. con sord.*

3 19 mf

23

24 25

26 1 2

Corno III in F.

27

molto rit.

ff

28 *Meno mosso.*

29

30 *Più vivo.*

31 *Ancora più vivo.*
stacc.

32

11 rit.

Tempo!

Viol. I.

Cor. II.

rit. molto

Béla Bartók
Suite No. 1, Op. 3

Corno IV in F.

I.

*Allegro vivace.
Energico.*

1

2

3

2 4

marc.

4

poco a poco ritard.

rit. -

molto

5

riten. - - Adagio molto

2 lunga

Tempo I. 1 rit. adagio Tempo 1/2 8

6 5

Engl. Cl.

rit. molto

4f mf

7

8

a tempo. con sord.

pp

2

senza sord.

1

1

p p

Corno II in F.

rit. molto *espr.* *cresc. poco* *al tempo* *ritar.*

9 *Tempo 1^o*

10

11 1

12 4

13

14

15 *sf* 3

16 *Poco meno mosso.* *ritar. molto.*

al tempo 5 *rit. - - - Cor. III - - - - - molto*

p *pp* 4

Corno II in F.

18 *tempo. I* 4 19 6 *poco marcato.*

20 1 2 3 4 5 2

21 10 22 *Orch.* 10

23 6 *Fag.* *Corni* *ritard.* 24 *atempo.* *poco marc.*

25 3 3 1 *consord.*

26 3 *senza sord.* 4

27 *consord.* 1 27 *senza sord.*

28 1 1 28

29 *Ancora più vivo* *con sord.* 3 4 *ff*

30 31 2

5 *rit.*

dim.

Corno II in F.

4

32 poco meno vivo (Tempo I)
senza sord.

34 Poco meno Allegro.
10 rit.

35 Cor. 6 a tempo.
accel. ff

37

38

39 marc.

40 molto rit.

II.

Poco Adagio.

1 consord.

1 2 2

senza sord. 3 4 poco animato
con sord.

Corno II in F.

1 5 Più animato.

pp poco a poco rall. 6 Tempo I senza sord.

7 poco a poco più sost. 8 *p* *al tempo*

pp *al tempo* 9 Poco agitato. 1 10 *pp* *Tr-be*

11 12 *p*

13 *pp* *quieto* 14 *f* *espr.* 15 *mf* *p* *f* *consord.*

pp *sf* *pp* *f* *rit. Haz.* 16 *f* *senza sord.*

17 *pp* *6* poco rit. *al tempo* 18 *pp*

pp *mf* *pp* 19 *pp* *5*

più andante *6* *3* 19 *pp* *5*

Corno II in F.

20 *sempre più andante* 21 5 *tranz.* 2 22 *agitato*

5 *Cor.* 1

23 *tranz.* 4 24 4

Tempo I *consord.* *Andante* 4 24^b 1 *senza sord.*

pp *Tempo I* *pp*

25 3 26 3

pp *cresc.*

27 3 3 3 3 27 1

28 *tranz.* 3

rall. 1 29 *Tempo I* 2 30 8

consord. *sf* *pp*

III

Presto.

poco f 3 1 3

1 1 1

mf 4

Corno II in F.

consord. 2 *dim.*

mf *pp*

senza sord. 3 1 2 3 4 5

mf *cresc.* *f*

6 7 8 4 1 2 3 4 *rit molto*

5 6 7 *al tempo.* 5 1

ff *ff*

6 1 2 3 4 5 6 7 8 1

2 3 4 5 *ritar. - - - molto* *al tempo.*

7 1 3 *sf* *sf*

1 *agitato* 1 8 2 2

3 9 *molto agitato.* II. Cor. 14

consord. 10 *molto vivo* 6 Cor. 9

cresc. *senza sord.*

Corno II in F.

11 *p* *pp* *p*

12 *cresc.* *f*

13 *f* *p dolce.*

14 *f* *mf espr.* *pp* *ppb* *consord.*

15 *ppb*

16 *mf cresc.* *f* *consord.*

17 *mf* *f*

18 *ff* *sf* *consord.*

19 *rit.* *sempre Moltovivace. senza sord.* *ff*

20 *dim.* *pp* *pposost.*

21 *pp* *tranquillo*

Corno II in F.

32 6 *rit.*

33 *p*

34 3 *Cor.* *rit.* 4 16 *rit.* *Tempo* 13 *a tempo*

35 3 *Clar.* 13 *Clar.* 3 36 1 *p*

37 *mf* 4 *consord.* *mf* *senza sord.* *mf* *dim.*

38 1 2 3 4 5 6 *cresc.* *f*

7 8 1 2 3 4 *rit. molto* 6

7 *a tempo.* *f*

3 3 1 39 1 2 3

4 5 6 7 8 1 2 3 4

Corno II in F

rit. molto *a tempo*

ff *agitato* *molto agitato. Fag.* *ff* *mf* *CRESC.* *sf* *sf*

5 6 7 40 3 1 41 8 42 43 1 2 3 4 5 6 7 8 9 1 2 3 4 44 5 6 7 8 9 10 11 12 13 1 45 4 46 4 2 47 48 20 49 16 50 11 *rit.* *al. 8* 51 14 52 8 53

Corno II in F.

54

1 2 3 4 5 6 7 8

55

dim. molto.

pp

p cresc. f ff

IV.

Moderato.

12

13

14

15

16

17

18

19

20

Moderato.

pp

p

mf

poco rit. a tempo.

consord.

senza sord.

con 6 sord.

dim.

mf

Corno II in F.

senza sord. *riten.* 1 8 *Più vivo*

9

poco rit. 6

10 *Tempo* 1 2 1 2 1 2

Cor. 2^o *poco rit. al. 11 Tr.* 9

Cor. III 5 4 *con sord.*

12 *più agitato.* 13 *senza sord.*

14

sempre più vivo. 15

Vivo. *ff*

16 13 17 *poco à poco rit. Meno mosso.* 18 20

8 12

Corno II in F.

V.

Molto vivace.

1
sf sf

1

1

2

3

2 1 2 1 2 1 2

1 1 2 2

Viol. 1^a
pp cresc.

5

1 1 1 6

12. Vivo. Viola-Cello.
pp

Adagio.

Tempo 1^o

Cor. I. 3

consord.
sf pp

5 senza sord.
sf sf

3 4 5 6 7

3 9

1 2

Corno II in F.

1 2 3 4 5 6 **10**

11

12 1

13 8 **14** 2 1 2 1 2

3 **15** 2 1 1 1 **16**

17 1 1 1 1 1

5 1 3 **18** Holz. 3 Clar. 3 Holz. 3 Viol. 2 rit. 1 **19** molto sost. *Fag. 3*

20 **21** *f* *rit.* *Tempo I* 12/4

22 **23** *f* *consord.*

24 8

Corno IV in F.

25 *f*

26 1

27 1 2 3 4 5 6

28 *ritar. molto* *ff* *meno mosso*

29

30 *Più vivo.* 31 *ancora più vivo* *stacc.*

32 *ff* *sosten. molto.* 11

Vial. Tempo 12

molto riten.